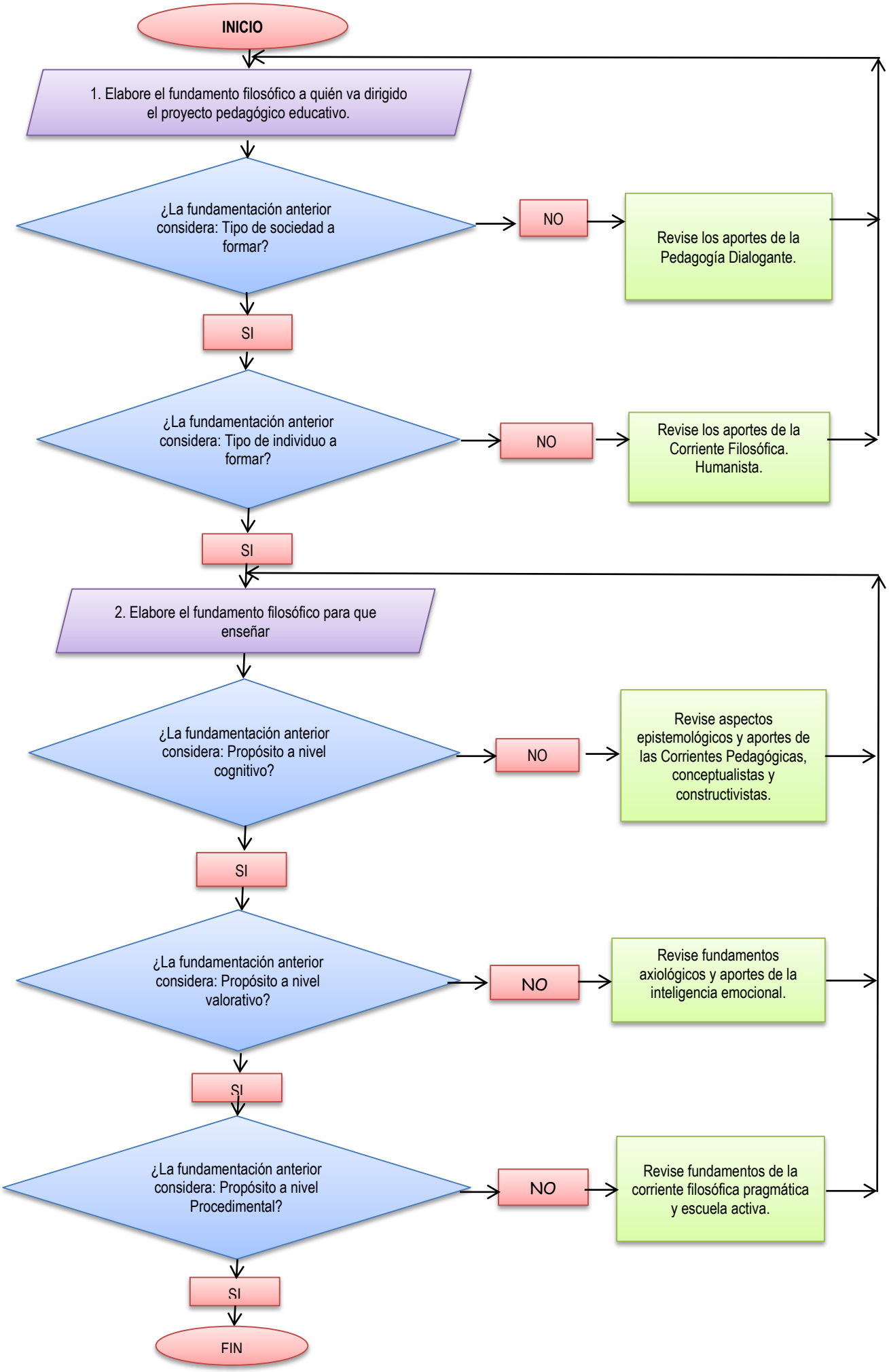SUSTENTO FILOSOFICO PARA ELEBORAR UN PROYECTO EDUCATIVO